

wilson®

CRAWL OUT®

HOW TO PREVENT TICKS ON YOUR PROPERTY



PREVENTING TICKS IS PRIMARILY ACHIEVED THROUGH 3 KEY ACTIONS:



Carefully maintaining your garden.



Using a personal insect repellent containing DEET or icaridin.



Creating a perimeter barrier around your property or activity areas using **CRAWL OUT®**, which is effective against ticks.

Since ticks are almost always carried by wild animals, you should also take steps to limit their presence in your garden.

HOW TO USE **CRAWL OUT®** AGAINST TICKS

Treat a strip of vegetation 2 to 3 metres (6 to 10 feet) wide around the perimeter of your property. Also treat shrubs and vegetation near outdoor activity areas. While you're at it, spray **CRAWL OUT®** around entry doors to help keep out a dozen other insect pests.



WHEN TO APPLY **CRAWL OUT®** FOR OPTIMAL RESULTS

CRAWL OUT® can be applied as soon as May. The treatment can be repeated after 7 days in sunny areas or if it has rained, or after 14 days in shaded areas (the product's effect lasts longer in the shade and when there is no rain). In regions where ticks are less of a problem, the treatment can only be repeated at the end of summer or the beginning of fall.

12 ACTIONS TO HELP KEEP TICKS AWAY FROM YOUR PROPERTY

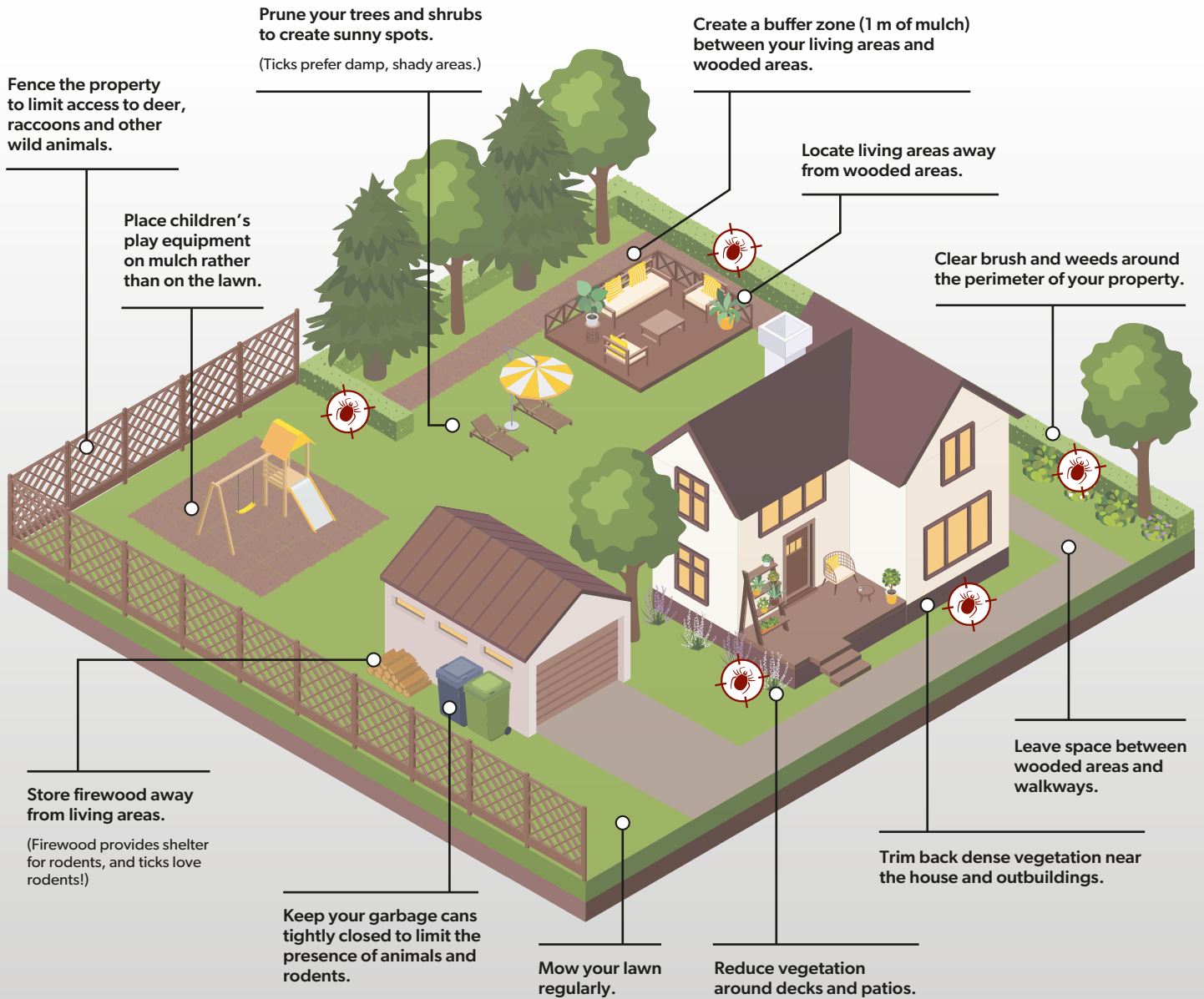

LEGEND

Apply **CRAWL OUT**® to all locations indicated with the target.